Baby Delight® Snuggle Nest
HD WiFi Camera

Please read the following instructions and warnings carefully.
Keep this instruction manual for future reference.
Tools required (for wall mouting Camera only): Screwdriver and Drill (not included)
For technical support see back page.
Adult use only.

⚠ WARNING:
Adult assembly required. Keep small parts away from children when assembling.

INSTRUCTION MANUAL

Warnings & Guidelines:

⚠ WARNING: STRANGULATION HAZARD - Keep cord out of baby's reach. NEVER place camera or cords within 3 feet of the crib. Use enclosed Security Clips to help secure cord away from baby's reach. Never use extension cords with AC Adapters. Only use the AC Adapters provided. Do not remove this tag.

⚠ WARNING:

THIS PRODUCT CANNOT REPLACE RESPONSIBLE ADULT SUPERVISION.

- STRANGULATION HAZARD - Keep cord out of baby's reach. NEVER place camera or cords within 3 feet of the crib. Use enclosed Security Clips to help secure cord away from baby's reach. Never use extension cords with AC adapters. Only use the AC adapters provided.
- When an AC adapter is plugged into an electrical outlet, do not touch the exposed end.
- Test monitor before first use, periodically, and when changing location of the Camera.
- Do not use monitor near water (such as bathtub, sink, etc.).
- Keep monitor away from heat sources (such as stoves, radiators, etc.).
- Make sure there is proper ventilation around all monitor components. Do not place on sofas, cushions, beds, etc. which may block ventilation.
- This product is not a toy. Do not allow children to play with it.
- This product contains small parts. Adult assembly required. Exercise care when unpacking and assembling the product.

All Components

- 1 Camera
- 1 AC Adapter
- 6 Cable Clips
- 2 Anchors & Wall Mount Screws

Camera

AC Adapter

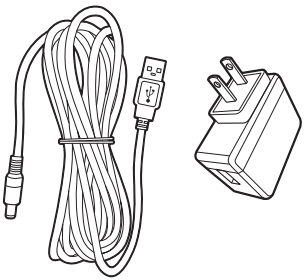

Hardware

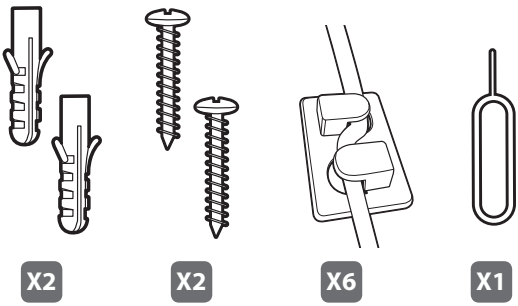

Features • Camera

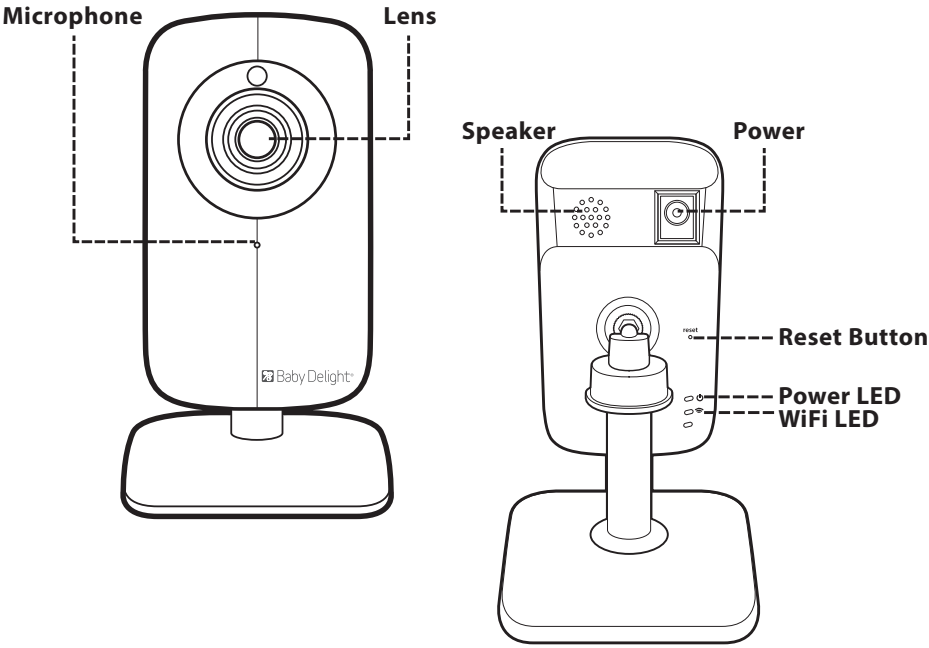

Product Setup

(Go to page 6 if you are adding an additional Camera to an existing system.)

1 Please make sure you have a smart device with iOS (9.0 or higher) and Android (5.0 or higher). Download the Baby Delight App on the App store or Google Play.

GET IT ON Google Play

OR

Available on the iPhone App Store

2 Add an account if this is your first camera. Follow the on screen instructions within the App.

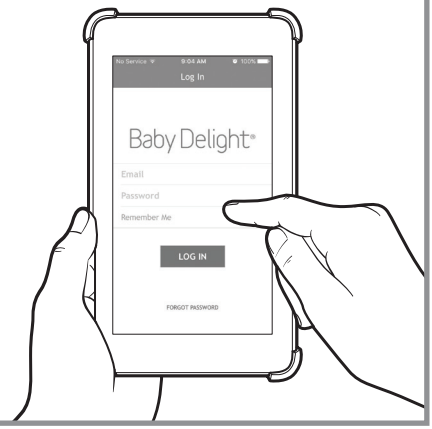

Camera Placement • On Flat Surface

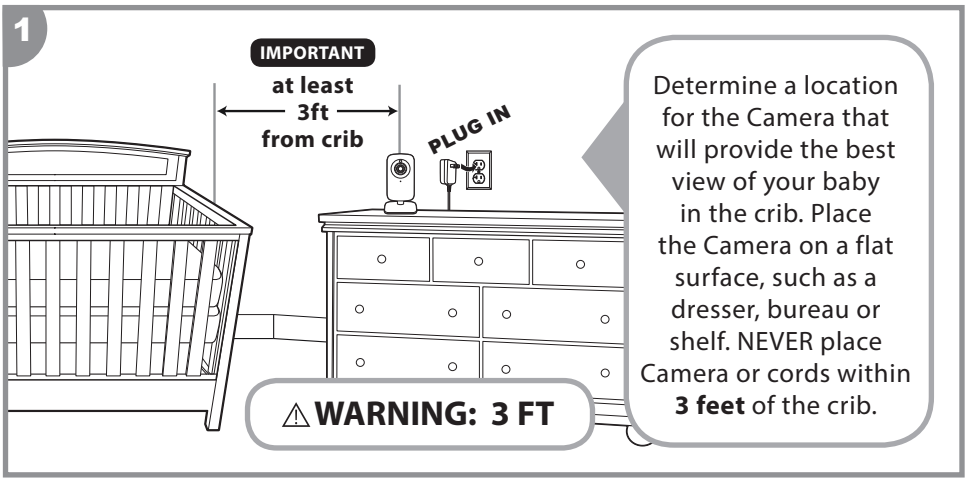

Never place Camera cords within 3 feet of the crib. Place Camera in a location that has a strong WiFi signal strength.

⚠ WARNING:
STRANGULATION HAZARD - Children have STRANGLED in cords. Keep this cord out of reach of children (more than 3 feet (0.9 m) away from the crib). Never use extension cords with AC adapters. Only use the AC adapters provided. Do not remove this tag.

Camera Placement • If Wall Mounting

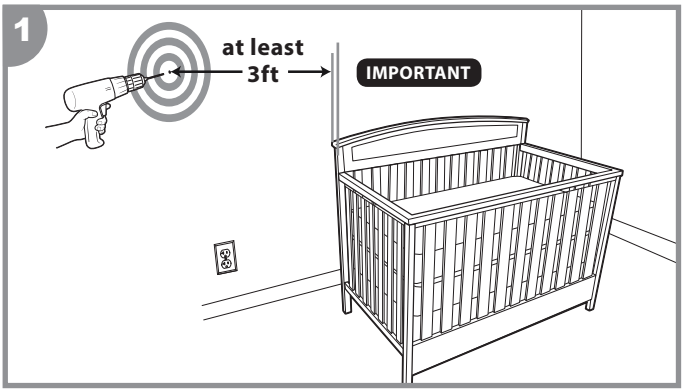

Determine a location for the Camera that will provide the best view of your baby in the crib. Place the Camera on a flat surface, such as a dresser, bureau or shelf. NEVER place Camera or cords within **3 feet** of the crib.

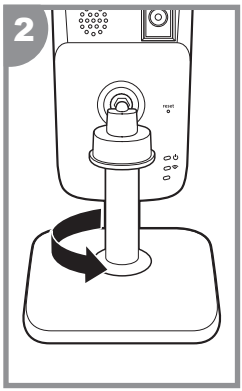

Hold Camera base and turn the post counter clock wise to free the plate.

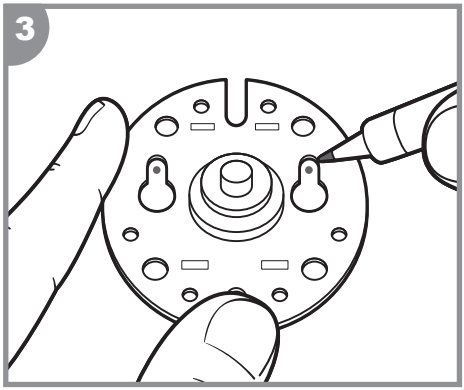

Place the round plate on wall and mark the hole centers.

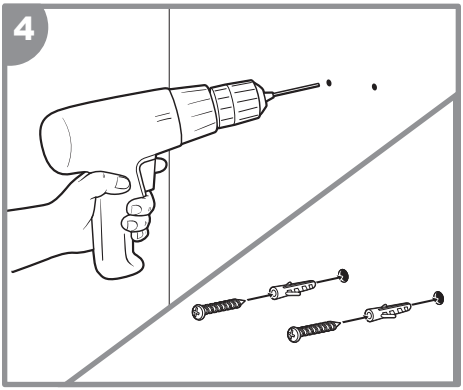

Drill the holes with a ¼" drill bit and insert the wall anchors.

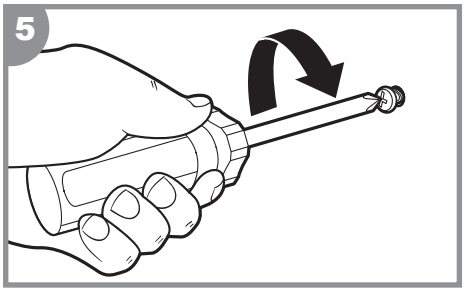

Insert the screws in the wall anchors, leave a gap of about 1/8 of an inch.

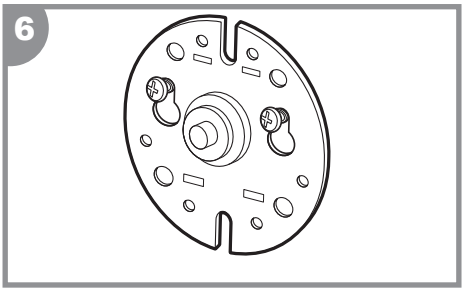

Place the round plate over screws.

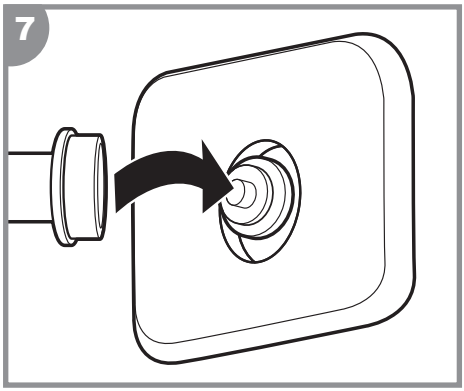

Place square plate on top of round plate and insert Camera base post and turn it clockwise until is tight.

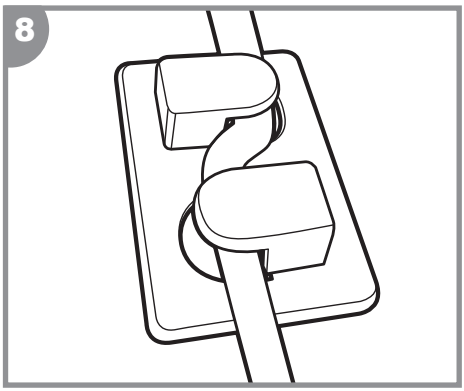

Use the included 6 wire clips to securely keep the Camera Adapter wire out of the baby's reach.

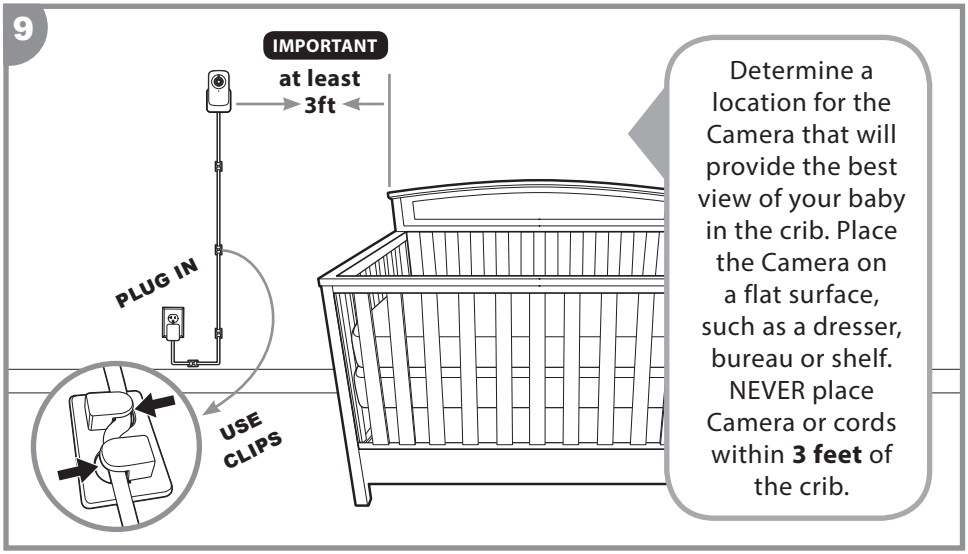

Camera LEDs

Power LED:
Turns ON when Camera is plugged to power.

WiFi LED:
Flashing green when Camera is not connected to WiFi.
Solid green when Camera is connected to a WiFi.
Turns off when Camera night vision is ON.

Adding a Camera to an Existing System

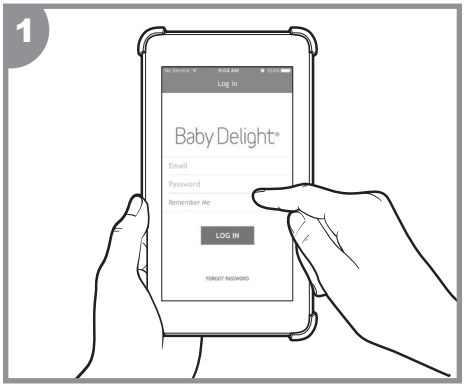

Open the home screen of the Baby Delight App.

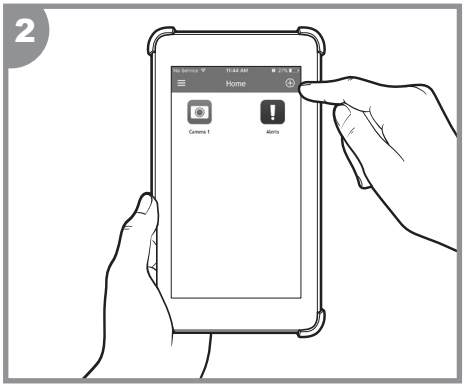

Press the Plus sign on the home screen and follow the on screen instructions.

Reset Button

Press the reset button for 10 seconds on these cases:

- When required on the app

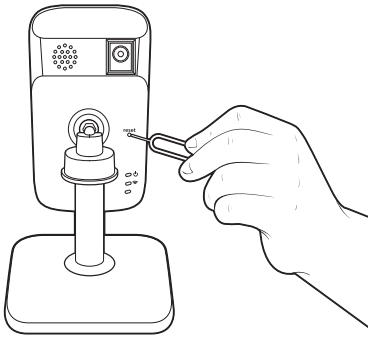

Limited Warranty

At Baby Delight, Inc. we make innovative and high quality products for babies, children and their parents. We warrant this product to be free from defects in material and workmanship existing at the time of manufacture for a period of one year from the date of initial purchase (sales receipt is required for proof of purchase). If such a defect is discovered during the limited warranty period, we will, at our sole option, repair or replace your product at no cost to you.

This limited warranty does not cover claims resulting from misuse, failure to follow the instructions on installation, maintenance and use, abuse, alteration, involvement in an accident, and normal wear and tear.

For warranty service or replacement part information:

USA: Please call 1-401-333-6800, or write to Consumer Services, 30 Martin St. Cumberland, RI 02864

Some replacement parts may be available for purchase after this limited warranty expires. Please visit us at www.babydelight.com or call us at 1-401-333-6800 for details.

⚠ WARNING:

STRANGULATION HAZARD - Children have STRANGLED in cords. Keep this cord out of reach of children (more than 3 feet (0.9 m) away from the crib). Never use extension cords with AC adapters. Only use the AC adapters provided. Do not remove this tag.

Baby Delight®

www.babydelight.com
info@babydelight.com

Macari Baby, Inc. 401-333-6800
30 Martin Street, Cumberland, RI 02864

MADE IN CHINA
BD04040